

MEASURE



North Los Angeles County Transportation Coalition MEASURE M PROJECT SHOWCASE

North County Transportation Coalition (NCTC)

State Route 14 Capacity Enhancement Feasibility Study

Estimated Value of Work: \$4,700,000

This project will conduct a preliminary feasibility study to analyze the impacts caused by several existing bottlenecks and other highway design features that exist on State Route 14 (SR 14) from Interstate 5 (Santa Clarita area) to the Palmdale/Lancaster area. The results of the study will include design alternatives that will decrease congestion, and improve travel time and safety on SR 14. Once this analysis is complete, the focus will be to leverage additional funding sources to pay for environmental, design and construction, as well as increased commuter bus services, ride share and other transit options to further reduce vehicle trips on SR 14.

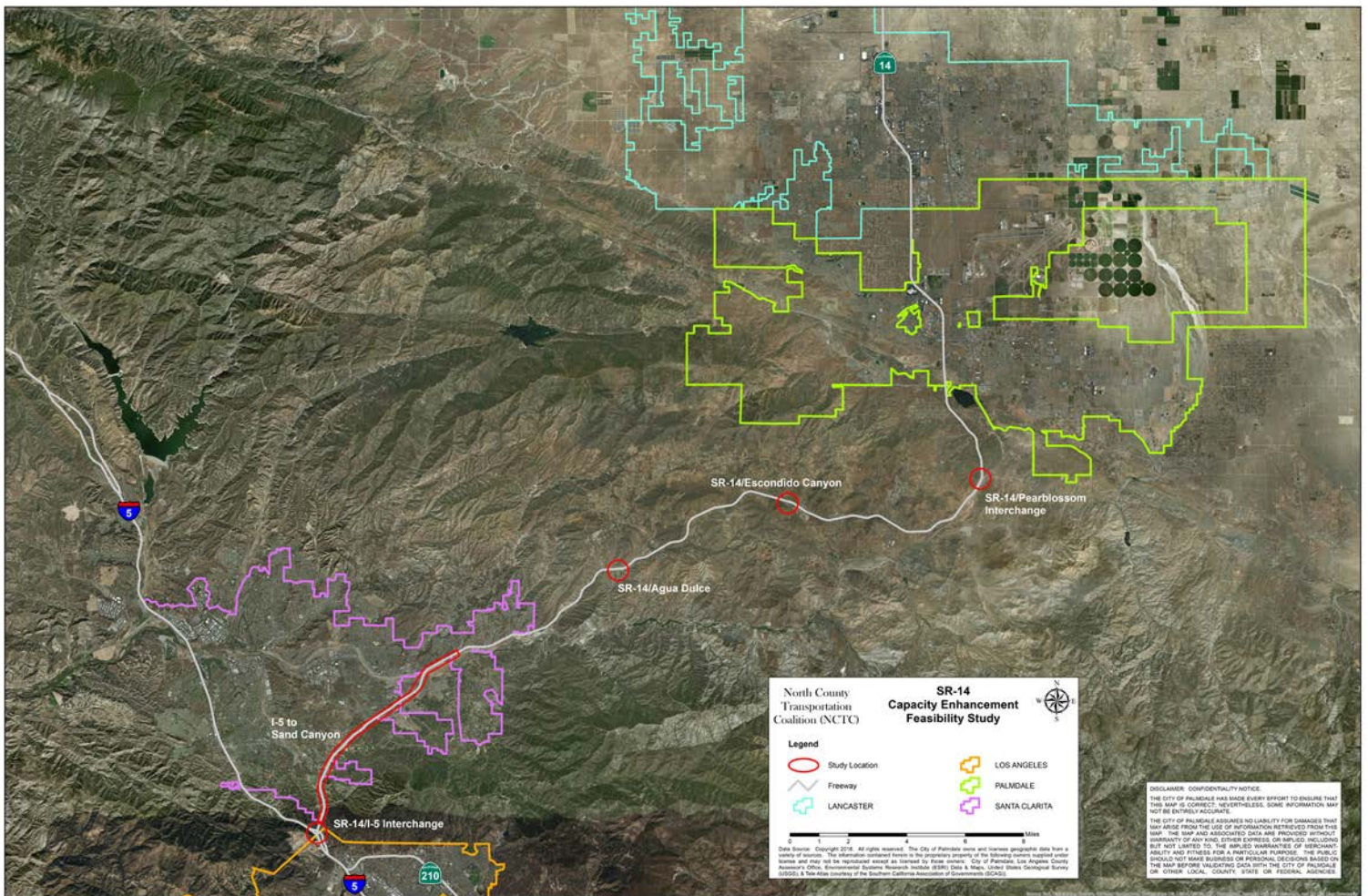

03-28-2018_038_20177.01

